

# TEDU NON-THESIS MASTER'S PROGRAM

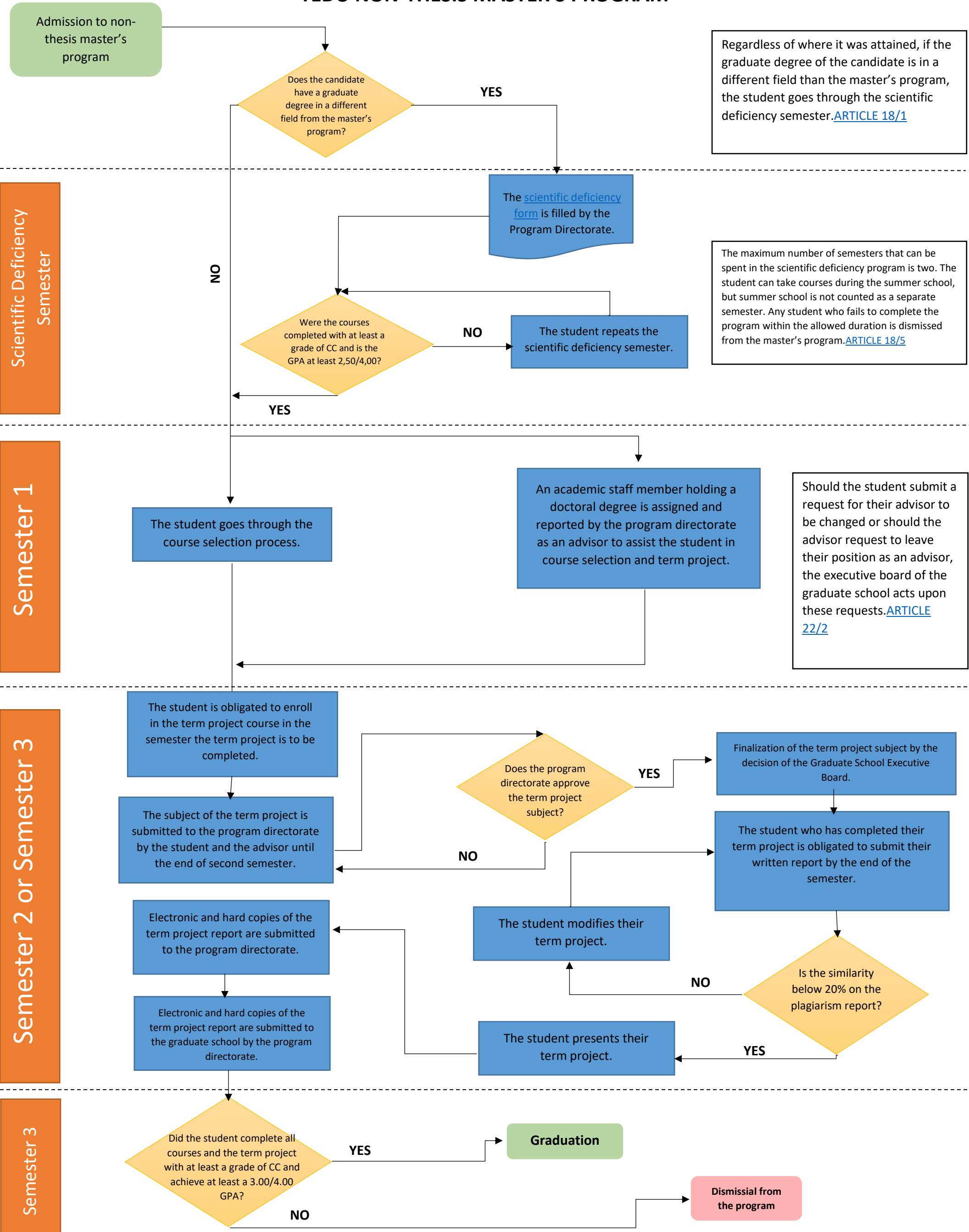

Regardless of where it was attained, if the graduate degree of the candidate is in a different field than the master's program, the student goes through the scientific deficiency semester. [ARTICLE 18/1](#)

The maximum number of semesters that can be spent in the scientific deficiency program is two. The student can take courses during the summer school, but summer school is not counted as a separate semester. Any student who fails to complete the program within the allowed duration is dismissed from the master's program. [ARTICLE 18/5](#)

Should the student submit a request for their advisor to be changed or should the advisor request to leave their position as an advisor, the executive board of the graduate school acts upon these requests. [ARTICLE 22/2](#)

Scientific Deficiency Semester

Semester 1

Semester 2 or Semester 3

Semester 3